

01 EAST BUILDING ELEVATION
SCALE: 1/8" = 1'-0"

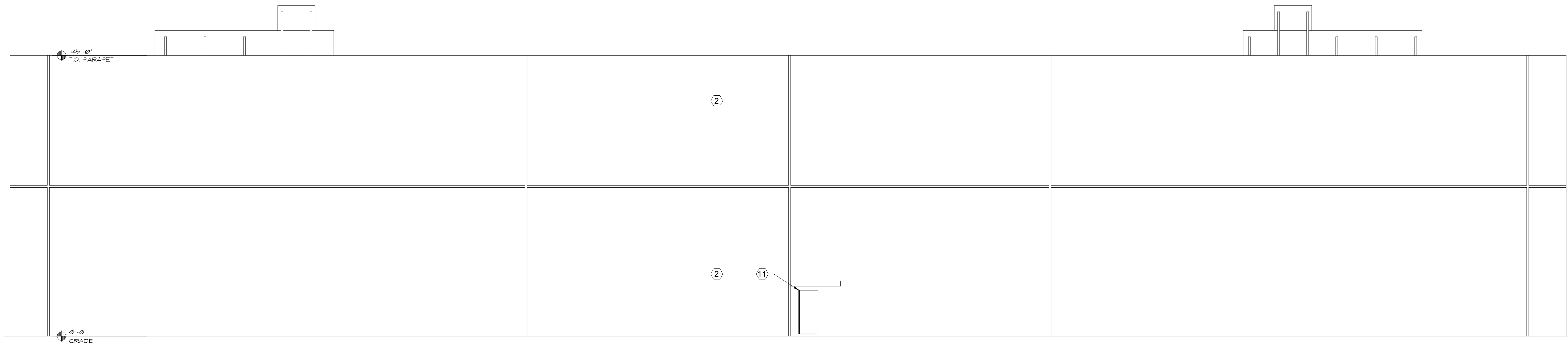

02 WEST BUILDING ELEVATION
SCALE: 1/8" = 1'-0"

| EXTERIOR FINISH LEGEND | | | |
|------------------------|-------------------------------|---|-------------------------------------|
| ITEM | DESCRIPTION | COLOR | GENERAL NOTES |
| 1 | EXTERIOR METAL ENTRY CANOPIES | PRE-FINISHED ALUMINUM | SW7005 PURE WHITE |
| 2 | TLT UP WALL - FIELD 1 | SMOOTH CONCRETE PAINTED | SW 6249 STORM CLOUD |
| 3 | TLT UP WALL - FIELD 2 | SMOOTH CONCRETE PAINTED | SW 2738 CHARCOAL BLUE |
| 4 | TLT UP WALL - FIELD 3 | SMOOTH CONCRETE PAINTED | SW 7005 PURE WHITE |
| 5 | STOREFRONT WINDOW/DOOR: FRAME | ALUMINUM - IMPACT RESISTANT - STOREFRONT GLAZING SYSTEM | CLEAR ANODIZED |
| 6 | WINDOW/DOOR: GLAZING | IMPACT RESISTANT | LIGHT BLUE GLASS WITH LOW E COATING |
| 7 | OVERHEAD ROLLING DOORS | IMPACT RESISTANT | GALVANIZED |
| 8 | DOCK SHIELDER | BLUE GIANT DOCK SEAL | BLACK |
| 9 | DOCK BUMPER | BLUE GIANT DOCK BUMPERS | BLACK |
| 10 | STAIR/RAMP RAILING SYSTEM | PREFABRICATED ALUMINUM RAILING SYSTEM | CLEAR ANODIZED |
| 11 | EXIT DOOR | STEEL EXIT DOOR | WHITE |

1. ALL FINAL FINISH COLORS AND FINISHES TO BE SELECTED BY ARCHITECT AND APPROVED BY OWNER.

2. PROPOSED FINISHES ARE INTENDED TO BE LOW MAINTENANCE AND COMMERCIAL GRADE.

3. ALL EXTERIOR OPENING PROTECTIVES TO MEET APPLICABLE CODE REQUIREMENTS FOR HURRICANE IMPACT RESISTANCE.

4. ALL EXTERIOR MOUNTED SYSTEMS, SIGNAGE, ACCESSORIES, ETC. ARE TO BE DESIGNED TO MEET APPLICABLE EXTERIOR LOADING REQUIREMENTS.

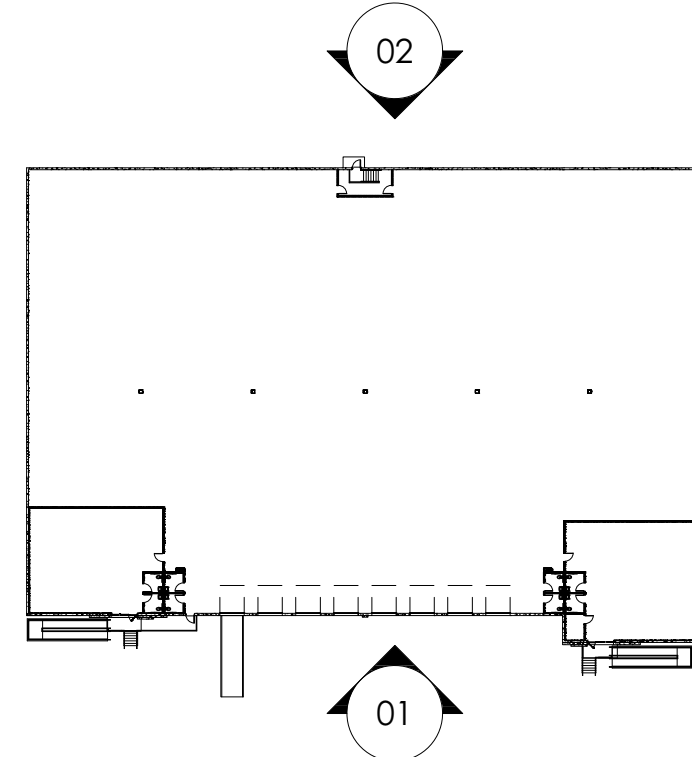

ALL TERMS, CONDITIONS, AGREEMENTS AND AS NOTED OR REPRESENTED BY THIS DRAWING ARE BASED ON THE ASSUMPTIONS AND INFORMATION PROVIDED BY THE CLIENT. THE ARCHITECT ASSUMES NO RESPONSIBILITY FOR THE ACCURACY OF THE INFORMATION PROVIDED BY THE CLIENT. THE ARCHITECT ASSUMES NO RESPONSIBILITY FOR THE ACCURACY OF THE INFORMATION PROVIDED BY THE CLIENT. THE ARCHITECT ASSUMES NO RESPONSIBILITY FOR THE ACCURACY OF THE INFORMATION PROVIDED BY THE CLIENT.

PH: (954) 441-3329
FAX: (954) 443-1108
design kollaborative
architects / planners, inc.
MEMBER: AMERICAN INSTITUTE OF ARCHITECTS • AIA 0000554
61 NE 1ST STREET, SUITE 2, POMPANO BEACH, FL 33060

Blaise E. McGinley
Architect
Digitally signed by Blaise E. McGinley
DN: cn=Blaise E. McGinley, o=design kollaborative, email=blaise@dk-group.com
Reason: I am the author of this document.
Location: your signing location here
Date: 2022.07.13 12:51:43
Foxit ReaderPDF Version: 9.7.5

PROPOSED SITE DEVELOPMENT
ALLIANCE HP MANAGEMENT
2700 GATEWAY DRIVE
POMPANO BEACH, FL 33069

| DATE | | |
|-------------|-----------|------|
| 04/01/2022 | | |
| PERMIT | 00/00/00 | |
| CONSTR. | 00/00/00 | |
| PROJECT NO. | | |
| 22003 | | |
| BY | REVISIONS | DATE |
| | | |

DRC
PZ22-12000009
8/17/2022